



Hedge Lane, Palmers Green, London, N13
Chain Free £550,000 Freehold

Anthony Webb
ESTATE AGENTS

Hedge Lane, Palmers Green, London, N13

A chain free 1930s built extended three bedroom house offering a spacious through lounge, l-shaped kitchen/diner, first floor family bathroom, off street parking and 50ft approx south facing rear garden.

Hedge Lane is located off Green Lanes and is ideally placed for local shops, restaurants, bus routes and mainline stations into Finsbury Park and Moorgate. Southgate underground station is a short ride away via the W6 bus route. The property is within easy reach of several schools including St Monica's Catholic primary school. and Firs Farm primary school.

Enfield council band E

- Three bedrooms
- 1930s built terrace house
- Through lounge
- L-shape kitchen/diner
- Family bathroom
- Gas central heating/double glazing
- Off street parking
- South facing rear garden

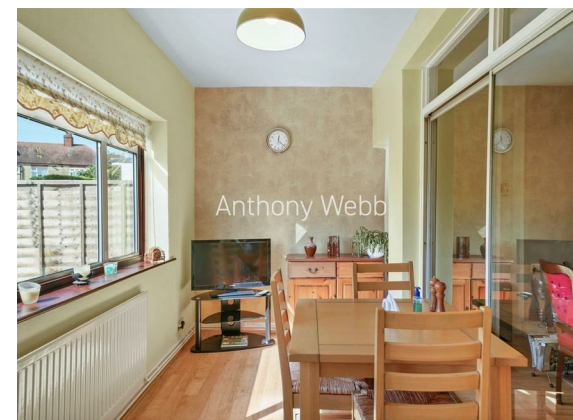



Hedge Lane Palmers Green London N13 5SP

Tenure: Freehold
Gross Internal Area: 1086.00 sq ft



Energy Efficiency Rating		Current	Potential
Very energy efficient - lower running costs			
(92 plus) A			
(81-91) B			
(69-80) C			
(55-68) D			
(39-54) E			
(21-38) F			
(1-20) G			
Not energy efficient - higher running costs			
England & Wales		EU Directive 2002/91/EC	
Environmental Impact (CO ₂) Rating		Current	Potential
Very environmentally friendly - lower CO ₂ emissions			
(92 plus) A			
(81-91) B			
(69-80) C			
(55-68) D			
(39-54) E			
(21-38) F			
(1-20) G			
Not environmentally friendly - higher CO ₂ emissions			
England & Wales		EU Directive 2002/91/EC	

Hedge Lane, N13 5SP

Approx. Gross Internal Area = 100.9 sq m / 1086 sq ft



Ref

Copyright BLEU PLAN

The Floor plan is not to scale and measurements and areas shown are approximate and therefore should be used for illustrative purposes only. The plan has been prepared in accordance with the RICS code of Measuring Practice and whilst we have confidence in the information produced it must not be relied on. If there is any aspect of particular importance, you should carry out or commission your own inspection of the property.
Copyright @ BLEUPLAN

Property particulars as supplied by Anthony Webb Estate Agents are set out as a general outline in accordance with the Property Misdescriptions Act (1991) only for the guidance of intending purchasers of lessees, and do not constitute any part of an offer or contract. Details are given without any responsibility, and any intending purchasers, lessees or third parties should not rely on them as inspection or otherwise as to the correctness of each of them. We have not carried out a structural survey and the services, appliances and specific fittings have not been tested. All photographs, measurements, floor plans and distances referred to are given as a guide only and should not be relied upon for the purchase of carpets or any other fixtures statements or representations of fact, but must satisfy themselves by or of fittings, gardens, roof terraces, balconies and communal gardens as well as tenure and lease details cannot have their accuracy guaranteed for intending purchasers. Lease details, service ground rent (where applicable) are given as a guide only and should be checked and confirmed by your solicitor prior to exchange of contracts. no person in the employment of Anthony Webb has any authority to make any representation or warranty whatever in relation to this property.

348 Green Lanes, Palmers Green, London N13 5TJ
020 8882 7888
palmersgreen@anthonywebb.co.uk
anthonywebb.co.uk

Anthony Webb
ESTATE AGENTS